

ELEVATION CERTIFICATE

Important: Follow the instructions on pages 1-9.

Copy all pages of this Elevation Certificate and all attachments for (1) community official, (2) insurance agent/company, and (3) building owner.

| SECTION A – PROPERTY INFORMATION | | | | FOR INSURANCE COMPANY USE | |
|---|----------------------------|--|---|--|--|
| A1. Building Owner's Name NERA MARKETING CORP. | | | | Policy Number: | |
| A2. Building Street Address (including Apt., Unit, Suite, and/or Bldg. No.) or P.O. Route and Box No. 22 NORTH SHORE STREET | | | | Company NAIC Number: | |
| City KEANSBURG | State New Jersey | ZIP Code 07734 | | | |
| A3. Property Description (Lot and Block Numbers, Tax Parcel Number, Legal Description, etc.) LOT 37 IN BLOCK 57 ON TAX MAP OF KEANSBURG BOROUGH | | | | TAX MAP PAGE NO. 10 | |
| A4. Building Use (e.g., Residential, Non-Residential, Addition, Accessory, etc.) | | | | RESIDENTIAL | |
| A5. Latitude/Longitude: Lat. 40° 27' 04.22" N Long. 74° 08' 12.06" W | | | | Horizontal Datum: <input type="checkbox"/> NAD 1927 <input checked="" type="checkbox"/> NAD 1983 | |
| A6. Attach at least 2 photographs of the building if the Certificate is being used to obtain flood insurance. | | | | | |
| A7. Building Diagram Number 9 | | | | | |
| A8. For a building with a <u>crawlspace</u> or enclosure(s): | | | | | |
| a) Square footage of <u>crawlspace</u> or enclosure(s) 534 sq ft | | | | | |
| b) Number of permanent flood openings in the <u>crawlspace</u> or enclosure(s) within 1.0 foot above adjacent grade N/A | | | | | |
| c) Total net area of flood openings in A8.b N/A sq in | | | | | |
| d) Engineered flood openings? <input type="checkbox"/> Yes <input type="checkbox"/> No | | | | | |
| A9. For a building with an attached garage: NO ATTACHED GARAGE | | | | | |
| a) Square footage of attached garage N/A sq ft | | | | | |
| b) Number of permanent flood openings in the attached garage within 1.0 foot above adjacent grade N/A | | | | | |
| c) Total net area of flood openings in A9.b N/A sq in | | | | | |
| d) Engineered flood openings? <input type="checkbox"/> Yes <input type="checkbox"/> No N/A | | | | | |
| SECTION B – FLOOD INSURANCE RATE MAP (FIRM) INFORMATION | | | | | |
| B1. NFIP Community Name & Community Number KEANSBURG BOROUGH 340303 | | | B2. County Name MONMOUTH COUNTY | | B3. State New Jersey |
| B4. Map/Panel Number 34025C0034F | B5. Suffix F | B6. FIRM Index Date 09/25/2009 | B7. FIRM Panel Effective/ Revised Date 09/25/2009 | B8. Flood Zone(s) AE | B9. Base Flood Elevation(s) (Zone AO, use Base Flood Depth) EL.11' |
| B10. Indicate the source of the Base Flood Elevation (BFE) data or base flood depth entered in Item B9: <input type="checkbox"/> FIS Profile <input checked="" type="checkbox"/> FIRM <input type="checkbox"/> Community Determined <input type="checkbox"/> Other/Source: _____ | | | | | |
| B11. Indicate elevation datum used for BFE in Item B9: <input type="checkbox"/> NGVD 1929 <input checked="" type="checkbox"/> NAVD 1988 <input type="checkbox"/> Other/Source: _____ | | | | | |
| B12. Is the building located in a Coastal Barrier Resources System (CBRS) area or Otherwise Protected Area (OPA)? <input type="checkbox"/> Yes <input checked="" type="checkbox"/> No Designation Date: _____ <input type="checkbox"/> CBRS <input type="checkbox"/> OPA | | | | | |

ELEVATION CERTIFICATE

OMB No. 1660-0008 **2020**
 Expiration Date: November 30, 2018

| | | | |
|--|---------------------|-------------------|----------------------------------|
| IMPORTANT: In these spaces, copy the corresponding information from Section A. | | | FOR INSURANCE COMPANY USE |
| Building Street Address (including Apt., Unit, Suite, and/or Bldg. No.) or P.O. Route and Box No. 22 NORTH SHORE STREET | | | Policy Number: |
| City KEANSBURG | State New Jersey | ZIP Code 07734 | Company NAIC Number |

SECTION C – BUILDING ELEVATION INFORMATION (SURVEY REQUIRED)

C1. Building elevations are based on: Construction Drawings* Building Under Construction* Finished Construction
 *A new Elevation Certificate will be required when construction of the building is complete.

C2. Elevations – Zones A1–A30, AE, AH, A (with BFE), VE, V1–V30, V (with BFE), AR, AR/A, AR/AE, AR/A1–A30, AR/AH, AR/AO.
 Complete Items C2.a–h below according to the building diagram specified in Item A7. In Puerto Rico only, enter meters.

Benchmark Utilized: KV0740 MONUMENT DISK Vertical Datum: ELEVATION 5.04'

Indicate elevation datum used for the elevations in items a) through h) below.

NGVD 1929 NAVD 1988 Other/Source: _____

Datum used for building elevations must be the same as that used for the BFE.

Check the measurement used.

- | | | | |
|---|-----|--|---------------------------------|
| a) Top of bottom floor (including basement, <u>crawlspace</u> , or enclosure floor) | 4.7 | <input checked="" type="checkbox"/> feet | <input type="checkbox"/> meters |
| b) Top of the next higher floor FINISHED FLOOR | 8.2 | <input checked="" type="checkbox"/> feet | <input type="checkbox"/> meters |
| c) Bottom of the lowest horizontal structural member (V Zones only) | N/A | <input type="checkbox"/> feet | <input type="checkbox"/> meters |
| d) Attached garage (top of slab) | N/A | <input type="checkbox"/> feet | <input type="checkbox"/> meters |
| e) Lowest elevation of machinery or equipment servicing the building (Describe type of equipment and location in Comments) | 8.2 | <input checked="" type="checkbox"/> feet | <input type="checkbox"/> meters |
| f) Lowest adjacent (finished) grade next to building (LAG) | 5.5 | <input checked="" type="checkbox"/> feet | <input type="checkbox"/> meters |
| g) Highest adjacent (finished) grade next to building (HAG) | 5.8 | <input checked="" type="checkbox"/> feet | <input type="checkbox"/> meters |
| h) Lowest adjacent grade at lowest elevation of deck or stairs, including structural support | 5.7 | <input checked="" type="checkbox"/> feet | <input type="checkbox"/> meters |

SECTION D – SURVEYOR, ENGINEER, OR ARCHITECT CERTIFICATION

This certification is to be signed and sealed by a land surveyor, engineer, or architect authorized by law to certify elevation information. I certify that the information on this Certificate represents my best efforts to interpret the data available. I understand that any false statement may be punishable by fine or imprisonment under 18 U.S. Code, Section 1001.

Were latitude and longitude in Section A provided by a licensed land surveyor? Yes No Check here if attachments.

| | | |
|--|-----------------------------------|-----------------------------|
| Certifier's Name THOMAS CRAIG FINNEGAN P.L.S. | License Number N.J. G.S. 38601 | Place Seal Here |
| Title PROFESSIONAL LAND SURVEYOR | | |
| Company Name THOMAS FINNEGAN LAND SURVEYING | | |
| Address 245 EAST END AVENUE | | |
| City BELFORD | State New Jersey | |
| Signature | Date 12/13/2019 | Telephone (732) 787-0318 |

Copy all pages of this Elevation Certificate and all attachments for (1) community official, (2) insurance agent/company, and (3) building owner.

Comments (including type of equipment and location, per C2(e), if applicable)
 THE DWELLING BUILDING HAS ITS FINISHED FLOOR AT ELEVATION 8.2'
 THE FURNACE AND WATER HEATER ARE AT ELEVATION 8.4'
 THE CRAWL SPACE FLOOR IS AT ELEVATION 4.7'

ELEVATION CERTIFICATE

OMB No. 1660-0008
Expiration Date: November 30, 2018

| | | | |
|--|---------------------|-------------------|----------------------------------|
| IMPORTANT: In these spaces, copy the corresponding information from Section A. | | | FOR INSURANCE COMPANY USE |
| Building Street Address (including Apt., Unit, Suite, and/or Bldg. No.) or P.O. Route and Box No. 22 NORTH SHORE STREET | | | Policy Number: |
| City KEANSBURG | State New Jersey | ZIP Code 07734 | Company NAIC Number |

**SECTION E – BUILDING ELEVATION INFORMATION (SURVEY NOT REQUIRED)
FOR ZONE AO AND ZONE A (WITHOUT BFE)**

For Zones AO and A (without BFE), complete Items E1–E5. If the Certificate is intended to support a LOMA or LOMR-F request, complete Sections A, B, and C. For Items E1–E4, use natural grade, if available. Check the measurement used. In Puerto Rico only, enter meters.

- E1. Provide elevation information for the following and check the appropriate boxes to show whether the elevation is above or below the highest adjacent grade (HAG) and the lowest adjacent grade (LAG).
- a) Top of bottom floor (including basement, crawlspace, or enclosure) is _____ feet meters above or below the HAG.
- b) Top of bottom floor (including basement, crawlspace, or enclosure) is _____ feet meters above or below the LAG.
- E2. For Building Diagrams 6–9 with permanent flood openings provided in Section A Items 8 and/or 9 (see pages 1–2 of Instructions), the next higher floor (elevation C2.b in the diagrams) of the building is _____ feet meters above or below the HAG.
- E3. Attached garage (top of slab) is _____ feet meters above or below the HAG.
- E4. Top of platform of machinery and/or equipment servicing the building is _____ feet meters above or below the HAG.
- E5. Zone AO only: If no flood depth number is available, is the top of the bottom floor elevated in accordance with the community's floodplain management ordinance? Yes No Unknown. The local official must certify this information in Section G.

SECTION F – PROPERTY OWNER (OR OWNER'S REPRESENTATIVE) CERTIFICATION

The property owner or owner's authorized representative who completes Sections A, B, and E for Zone A (without a FEMA-issued or community-issued BFE) or Zone AO must sign here. The statements in Sections A, B, and E are correct to the best of my knowledge.

Property Owner or Owner's Authorized Representative's Name

Address _____ City _____ State _____ ZIP Code _____

Signature _____ Date _____ Telephone _____

Comments

Check here if attachments.

ELEVATION CERTIFICATE

OMB No. 1660-0008
Expiration Date: November 30, 2018

| | | | |
|--|---------------------|-------------------|----------------------------------|
| IMPORTANT: In these spaces, copy the corresponding information from Section A. | | | FOR INSURANCE COMPANY USE |
| Building Street Address (including Apt., Unit, Suite, and/or Bldg. No.) or P.O. Route and Box No. 22 NORTH SHORE STREET | | | Policy Number: |
| City KEANSBURG | State New Jersey | ZIP Code 07734 | Company NAIC Number |

SECTION G - COMMUNITY INFORMATION (OPTIONAL)

The local official who is authorized by law or ordinance to administer the community's floodplain management ordinance can complete Sections A, B, C (or E), and G of this Elevation Certificate. Complete the applicable item(s) and sign below. Check the measurement used in Items G8-G10. In Puerto Rico only, enter meters.

- G1. The information in Section C was taken from other documentation that has been signed and sealed by a licensed surveyor, engineer, or architect who is authorized by law to certify elevation information. (Indicate the source and date of the elevation data in the Comments area below.)
- G2. A community official completed Section E for a building located in Zone A (without a FEMA-issued or community-issued BFE) or Zone AO.
- G3. The following information (Items G4-G10) is provided for community floodplain management purposes.

| | | |
|-------------------|------------------------|---|
| G4. Permit Number | G5. Date Permit Issued | G6. Date Certificate of Compliance/Occupancy Issued |
|-------------------|------------------------|---|

G7. This permit has been issued for: New Construction Substantial Improvement

G8. Elevation of as-built lowest floor (including basement) of the building: _____ feet meters Datum _____

G9. BFE or (in Zone AO) depth of flooding at the building site: _____ feet meters Datum _____

G10. Community's design flood elevation: _____ feet meters Datum _____

| | |
|-----------------------|-------|
| Local Official's Name | Title |
|-----------------------|-------|

| | |
|----------------|-----------|
| Community Name | Telephone |
|----------------|-----------|

| | |
|-----------|------|
| Signature | Date |
|-----------|------|

Comments (including type of equipment and location, per C2(e), if applicable)

Check here if attachments.

BUILDING PHOTOGRAPHS

OMB No. 1660-0008
Expiration Date: November 30, 2018

ELEVATION CERTIFICATE

See Instructions for Item A6.

| | | | |
|--|---------------------|-------------------|----------------------------------|
| IMPORTANT: In these spaces, copy the corresponding information from Section A. | | | FOR INSURANCE COMPANY USE |
| Building Street Address (including Apt., Unit, Suite, and/or Bldg. No.) or P.O. Route and Box No. 22 NORTH SHORE STREET | | | Policy Number: |
| City KEANSBURG | State New Jersey | ZIP Code 07734 | Company NAIC Number |

If using the Elevation Certificate to obtain NFIP flood insurance, affix at least 2 building photographs below according to the instructions for Item A6. Identify all photographs with date taken; "Front View" and "Rear View"; and, if required, "Right Side View" and "Left Side View." When applicable, photographs must show the foundation with representative examples of the flood openings or vents, as indicated in Section A8. If submitting more photographs than will fit on this page, use the Continuation Page.



Photo One

Photo One Caption FRONT VIEW 12/09/2019



Photo Two

Photo Two Caption REAR VIEW 12/09/2019

BUILDING PHOTOGRAPHS

OMB No. 1660-0008
Expiration Date: November 30, 2018

ELEVATION CERTIFICATE

Continuation Page

| | | | |
|--|---------------------|-------------------|----------------------------------|
| IMPORTANT: In these spaces, copy the corresponding information from Section A. | | | FOR INSURANCE COMPANY USE |
| Building Street Address (including Apt., Unit, Suite, and/or Bldg. No.) or P.O. Route and Box No. 22 NORTH SHORE STREET | | | Policy Number: |
| City KEANSBURG | State New Jersey | ZIP Code 07734 | Company NAIC Number |

If submitting more photographs than will fit on the preceding page, affix the additional photographs below. Identify all photographs with: date taken; "Front View" and "Rear View"; and, if required, "Right Side View" and "Left Side View." When applicable, photographs must show the foundation with representative examples of the flood openings or vents, as indicated in Section A8.



Photo One

Photo One Caption RIGHT SIDE VIEW 12/09/2019



Photo Two

Photo Two Caption LEFT SIDE VIEW 12/09/2019

PLAN OF SURVEY DARLENE MARTINEZ

SITUATED IN
BOROUGH OF KEANSBURG, MONMOUTH COUNTY, NEW JERSEY
BLOCK 57 LOT 37



LOT 34

N07°30'00" W 21.00'

EXISTING 2 STORY
FRAME DWELLING

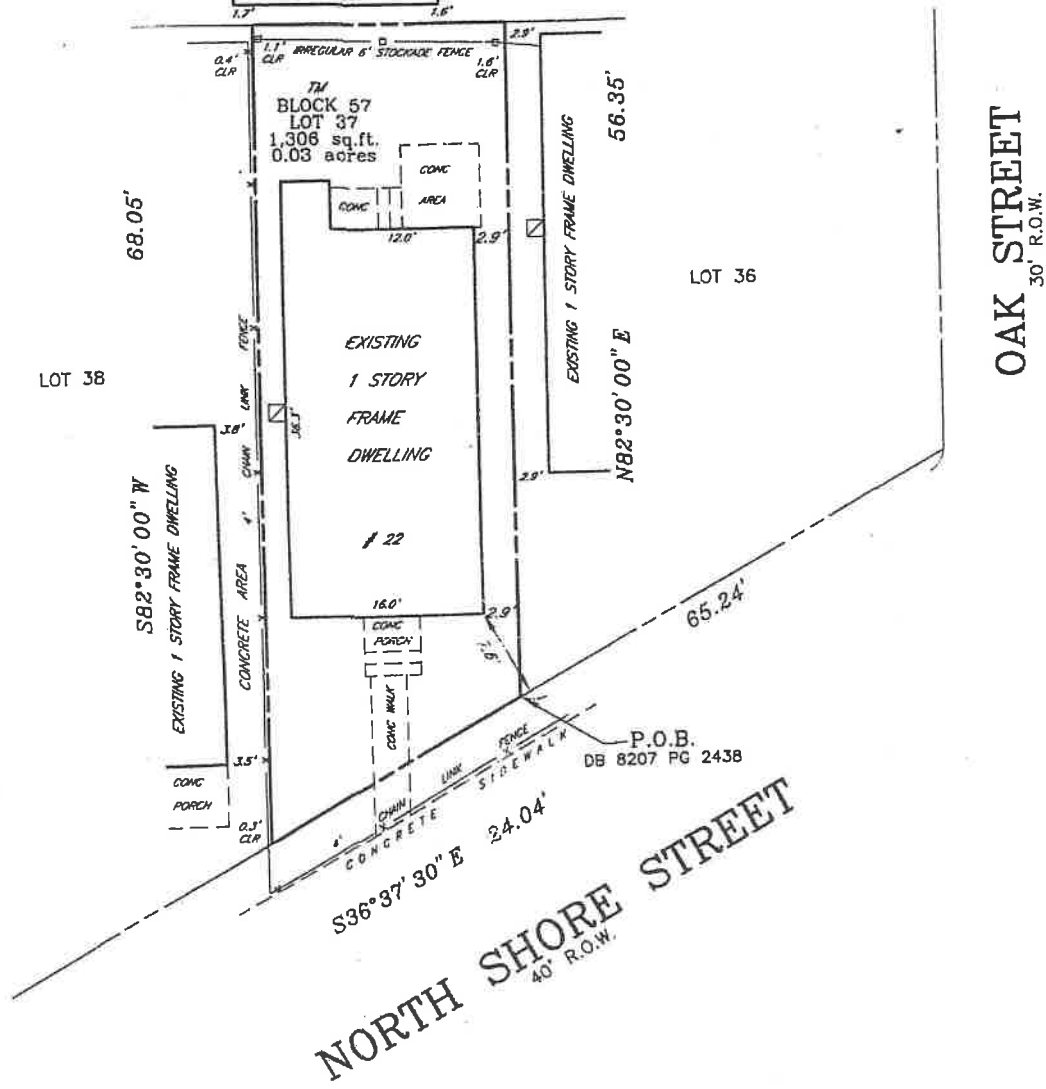

THIS CERTIFICATION IS MADE ONLY TO ABOVE NAMED PARTIES FOR PURCHASE AND/OR MORTGAGE OF HEREIN DELINEATED PROPERTY BY ABOVE NAMED PURCHASER. NO RESPONSIBILITY OR LIABILITY IS ASSUMED BY SURVEYOR FOR USE OF SURVEY FOR ANY OTHER PURPOSE INCLUDING, BUT NOT LIMITED TO, USE OF SURVEY FOR SURVEY ATTORNEY, RESALE OF PROPERTY, OR TO ANY OTHER PERSON NOT LISTED IN CERTIFICATION, EITHER DIRECTLY OR INDIRECTLY.

I HEREBY CERTIFY THIS SURVEY TO:
DARLENE MARTINEZ

GATEWAY FUNDING DIVERSIFIED MORTGAGE SERVICES, d/b/a
 IVY MORTGAGE, its successors and/or assigns as their
 interests may appear

HORIZON TITLE AGENCY (#HTA-2006-477)
 CHICAGO TITLE INSURANCE COMPANY

REFERENCES:
 DEED BOOK 8207 PAGE 2438

A written Waiver and Direction Not to Set Corner Markers has been obtained from the ultimate user pursuant to P.L. 2003, c.14(245-B-36.3) and N.J.A.C. 13:40-5.2 (d).

CONTROL LAYOUTS, INC.
 LAND SURVEYORS
 CERTIFICATE OF AUTHORIZATION #24GA28001900
 271 CLEVELAND AVENUE HIGHLAND PARK, N.J. 08904 P.O. BOX 4319
 PHONE (732) 846-9100 FAX (732) 937-5793

DATE: 9/20/06

PLAN OF SURVEY DARLENE MARTINEZ

SITUATED IN
BOROUGH OF KEANSBURG, MONMOUTH COUNTY, NEW JERSEY
BLOCK 57 LOT 37



LOT 34

N07°30'00" W 21.00'

EXISTING 2 STORY
FRAME DWELLING

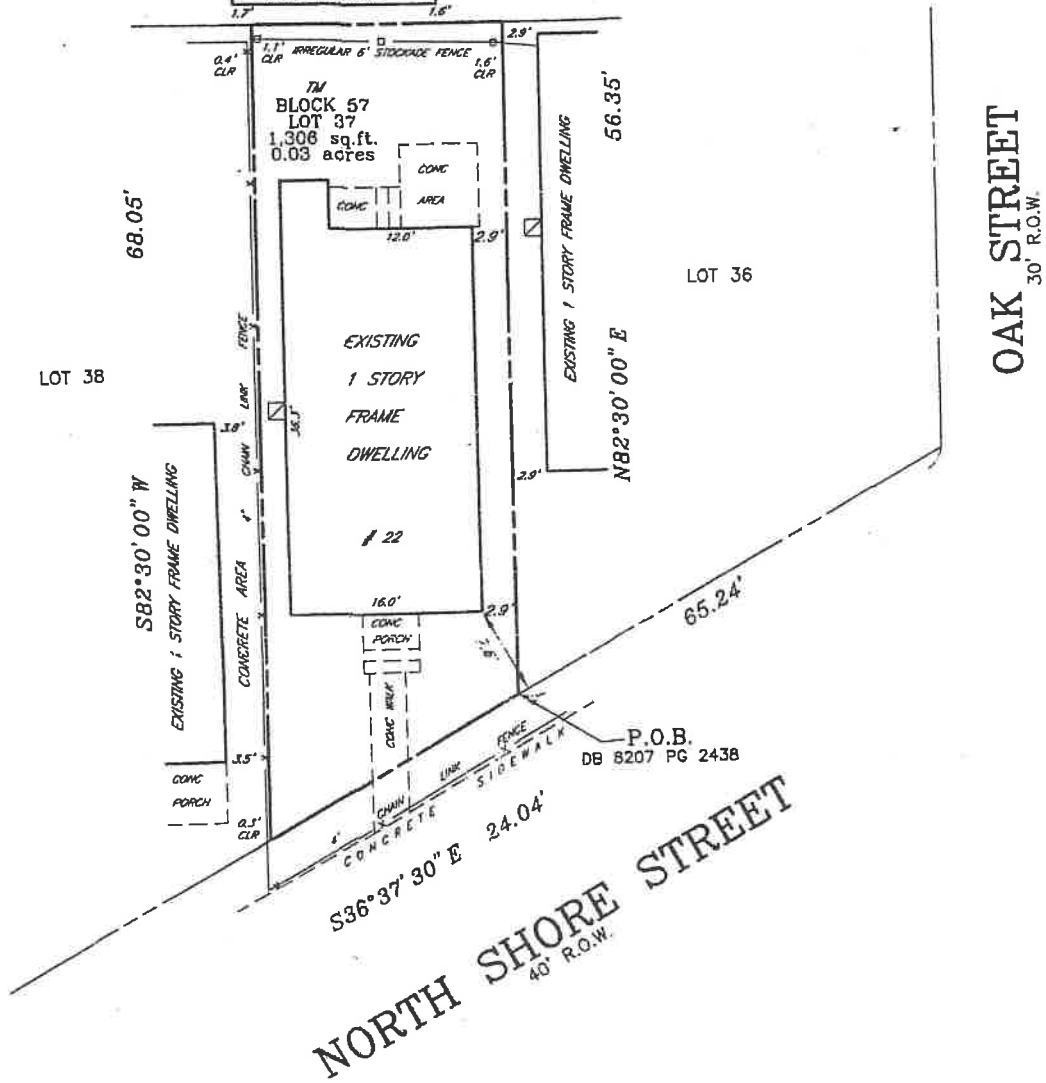

LOT 38

LOT 36

OAK STREET
30' R.O.W.

NORTH SHORE STREET
40' R.O.W.

THIS CERTIFICATION IS MADE ONLY TO ABOVE NAMED PARTIES FOR PURCHASE AND/OR MORTGAGE OF HEREIN DELINEATED PROPERTY BY ABOVE NAMED PURCHASER. NO RESPONSIBILITY OR LIABILITY IS ASSUMED BY SURVEYOR FOR USE OF SURVEY FOR ANY OTHER PURPOSE INCLUDING, BUT NOT LIMITED TO, USE OF SURVEY FOR SURVEY ADJUSTMENT, RESALE OF PROPERTY, OR TO ANY OTHER PERSON NOT LISTED IN CERTIFICATION, EITHER DIRECTLY OR INDIRECTLY.

I HEREBY CERTIFY THIS SURVEY TO:

DARLENE MARTINEZ

GATEWAY FUNDING DIVERSIFIED MORTGAGE SERVICES, d/b/a
IVY MORTGAGE, its successors and/or assigns as their
interests may appear

HORIZON TITLE AGENCY (#HTA-2006-477)
CHICAGO TITLE INSURANCE COMPANY

REFERENCES:

DEED BOOK 8207 PAGE 2438

*A written Waiver and Direction Not to Set Corner Markers has been obtained from the ultimate user pursuant to P.L.2003, c.14(C45:8-36.3) and N.J.A.C. 13:40-5.2 (d).

CONTROL LAYOUTS, INC.

LAND SURVEYORS

CERTIFICATE OF AUTHORIZATION #24GA28001900
271 CLEVELAND AVENUE HIGHLAND PARK, N.J. 08904 P.O. BOX 4319
PHONE (732) 846-9100 FAX (732) 937-5793

DATE: 9/20/06