

U.S. DEPARTMENT OF HOMELAND SECURITY  
Federal Emergency Management Agency  
National Flood Insurance Program

# ELEVATION CERTIFICATE

OMB No. 1660-0008  
Expires March 31, 2012

Important: Read the instructions on pages 1-9.

## SECTION A - PROPERTY INFORMATION

A1. Building Owner's Name Gregory & Eva Noll

A2. Building Street Address (including Apt., Unit, Suite, and/or Bldg. No.) or P.O. Route and Box No.  
57 Simpson Road

City OCEAN CITY State NJ ZIP Code 08226

A3. Property Description (Lot and Block Numbers, Tax Parcel Number, Legal Description, etc.)  
Block 70.09 lot 11

A4. Building Use (e.g., Residential, Non-Residential, Addition, Accessory, etc.) Residential

A5. Latitude/Longitude: Lat. N 39.2914 Long. W 074.5648

Horizontal Datum:  NAD 1927  NAD 1983

A6. Attach at least 2 photographs of the building if the Certificate is being used to obtain flood insurance.

A7. Building Diagram Number 8

A8. For a building with a crawlspace or enclosure(s):

- a) Square footage of crawlspace or enclosure(s) 990 sq ft
- b) No. of permanent flood openings in the crawlspace or enclosure(s) within 1.0 foot above adjacent grade 0
- c) Total net area of flood openings in A8.b 0 sq in
- d) Engineered flood openings?  Yes  No

A9. For a building with an attached garage:

- a) Square footage of attached garage n/a sq ft
- b) No. of permanent flood openings in the attached garage within 1.0 foot above adjacent grade n/a
- c) Total net area of flood openings in A9.b n/a sq in
- d) Engineered flood openings?  Yes  No

## SECTION B - FLOOD INSURANCE RATE MAP (FIRM) INFORMATION

B1. NFIP Community Name & Community Number  
City of Ocean City 345310

B2. County Name  
Cape May

B3. State  
NJ

B4. Map/Panel Number  
345310/0001

B5. Suffix  
C

B6. FIRM Index Date  
7/15/92

B7. FIRM Panel Effective/Revised Date  
9/5/84

B8. Flood Zone(s)  
A7

B9. Base Flood Elevation(s) (Zone AO, use base flood depth)  
9 & 10

B10. Indicate the source of the Base Flood Elevation (BFE) data or base flood depth entered in Item B9.

- FIS Profile  FIRM  Community Determined  Other (Describe) \_\_\_\_\_

B11. Indicate elevation datum used for BFE in Item B9:  NGVD 1929  NAVD 1988  Other (Describe) \_\_\_\_\_

B12. Is the building located in a Coastal Barrier Resources System (CBRS) area or Otherwise Protected Area (OPA)?  Yes  No  
Designation Date \_\_\_\_\_  CBRS  OPA

## SECTION C - BUILDING ELEVATION INFORMATION (SURVEY REQUIRED)

C1. Building elevations are based on:  Construction Drawings\*  Building Under Construction\*  Finished Construction  
\*A new Elevation Certificate will be required when construction of the building is complete.

C2. Elevations - Zones A1-A30, AE, AH, A (with BFE), VE, V1-V30, V (with BFE), AR, AR/A, AR/AE, AR/A1-A30, AR/AH, AR/AO. Complete Items C2.a-h below according to the building diagram specified in Item A7. Use the same datum as the BFE.

Benchmark Utilized n/a Vertical Datum NGVD29

Conversion/Comments \_\_\_\_\_

Check the measurement used.

- a) Top of bottom floor (including basement, crawlspace, or enclosure floor) 6.3  feet  meters (Puerto Rico only)
- b) Top of the next higher floor 9.1  feet  meters (Puerto Rico only)
- c) Bottom of the lowest horizontal structural member (V Zones only) n/a  feet  meters (Puerto Rico only)
- d) Attached garage (top of slab) n/a  feet  meters (Puerto Rico only)
- e) Lowest elevation of machinery or equipment servicing the building (Describe type of equipment and location in Comments) 9.1  feet  meters (Puerto Rico only)
- f) Lowest adjacent (finished) grade next to building (LAG) 6.3  feet  meters (Puerto Rico only)
- g) Highest adjacent (finished) grade next to building (HAG) 7.3  feet  meters (Puerto Rico only)
- h) Lowest adjacent grade at lowest elevation of deck or stairs, including structural support n/a  feet  meters (Puerto Rico only)

## SECTION D - SURVEYOR, ENGINEER, OR ARCHITECT CERTIFICATION

This certification is to be signed and sealed by a land surveyor, engineer, or architect authorized by law to certify elevation information. I certify that the information on this Certificate represents my best efforts to interpret the data available. I understand that any false statement may be punishable by fine or imprisonment under 18 U.S. Code, Section 1001.

Check here if comments are provided on back of form. Were latitude and longitude in Section A provided by a licensed land surveyor?  Yes  No

Certifier's Name Paul H. Koelling, PLS

License Number NJ 24GS 02177100

Title Licensed Land Surveyor

Company Name PAUL H. KOELLING & ASSOCIATES, LLC

Address 2161 Shore Road

City Linwood

State NJ

ZIP Code 08221

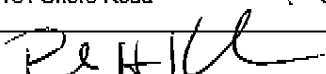
Signature 

Date 12/8/10

Telephone (609)927-0279

PLACE SEAL HERE

# Building Photographs

See Instructions for Item A6.

For Insurance Company Use:

Building Street Address (including Apt., Unit, Suite, and/or Bldg.) No. or P.O. Route and Box No.  
**57 Simpson Road**

Policy Number

City  
**Ocean City**

State  
**NJ**

ZIP Code  
**08226**

Company NAIC Number

If using the Elevation Certificate to obtain NFIP flood insurance, affix at least two building photographs below according to the instructions for Item A6. Identify all photographs with: date taken; "Front View" and "Rear View"; and, if required, "Right Side View" and "Left Side View." If submitting more photographs than will fit on this page, use the Continuation Page on the reverse.



Front View – Date of Photograph: (See Photo Stamp)

Rear View – Date of Photograph: (See Photo Stamp)

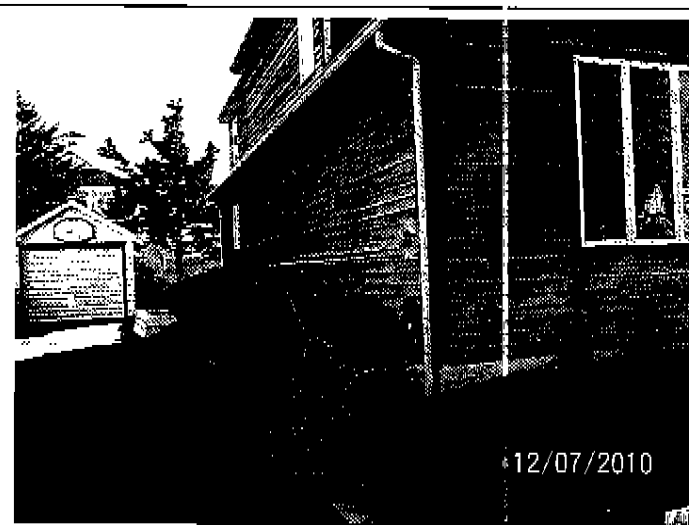

Right Side View – Date of Photograph: (See Photo Stamp)

Left Side View – Date of Photograph: (See Photo Stamp)