

ELEVATION CERTIFICATE

OMB No. 1660-0008
Expires February 28, 2009

05-418

U.S. DEPARTMENT OF HOMELAND SECURITY
Federal Emergency Management Agency
National Flood Insurance Program

Important: Read the instructions on pages 1-8.

SECTION A - PROPERTY INFORMATION

1. Building Owner's Name FRED LITTLE CUSTOM BUILDER	For Insurance Company Use:
2. Building Street Address (including Apt., Unit, Suite, and/or Bldg. No.) or P.O. Route and Box No. 114 PINNACLE ROAD	Policy Number
City OCEAN CITY State NJ ZIP Code 08226	Company NAIC Number
3. Property Description (Lot and Block Numbers, Tax Parcel Number, Legal Description, etc.) LOT 19 BLOCK 70.31	

4. Building Use (e.g., Residential, Non-Residential, Addition, Accessory, etc.) RESIDENTIAL

5. Latitude/Longitude: Lat. N 39D 17' 18.89" Long. W 74D 33' 33.01" Horizontal Datum: NAD 1927 NAD 1983

6. Attach at least 2 photographs of the building if the Certificate is being used to obtain flood insurance.

7. Building Diagram Number 2

8. For a building with a crawl space or enclosure(s), provide

a) Square footage of crawl space or enclosure(s) <u>1,421</u> sq ft	A9. For a building with an attached garage, provide:
b) No. of permanent flood openings in the crawl space or enclosure(s) walls within 1.0 foot above adjacent grade <u>8</u>	a) Square footage of attached garage <u>NA</u> sq ft
c) Total net area of flood openings in A8.b <u>*1,600</u> sq in	b) No. of permanent flood openings in the attached garage walls within 1.0 foot above adjacent grade _____
	c) Total net area of flood openings in A9.b _____ sq in

SECTION B - FLOOD INSURANCE RATE MAP (FIRM) INFORMATION

B1. NFIP Community Name & Community Number OCEAN CITY 345310	B2. County Name CAPE MAY	B3. State NEW JERSEY			
B4. Map/Panel Number 345310-0001	B5. Suffix C	B6. FIRM Index Date 7-15-92	B7. FIRM Panel Effective/Revised Date 9-5-84	B8. Flood Zone(s) A-7	B9. Base Flood Elevation(s) (Zone AO, use base flood depth) 9 FT

10. Indicate the source of the Base Flood Elevation (BFE) data or base flood depth entered in Item B9.
 FIS Profile FIRM Community Determined Other (Describe) _____

11. Indicate elevation datum used for BFE in Item B9: NGVD 1929 NAVD 1988 Other (Describe) _____ Yes No

12. Is the building located in a Coastal Barrier Resources System (CBRS) area or Otherwise Protected Area (OPA)?
 CBRS OPA
 Designation Date _____

SECTION C - BUILDING ELEVATION INFORMATION (SURVEY REQUIRED)

C1. Building elevations are based on: Construction Drawings* Building Under Construction* Finished Construction

*A new Elevation Certificate will be required when construction of the building is complete.

C2. Elevations - Zones A1-A30, AE, AH, A (with BFE), VE, V1-V30, V (with BFE), AR, AR/A, AR/AE, AR/A1-A30, AR/AH, AR/AO. Complete Items C2.a-g below according to the building diagram specified in Item A7.
 Benchmark Utilized PRVT Vertical Datum 1929
 Conversion/Comments NONE

	Check the measurement used.
a) Top of bottom floor (including basement, crawl space, or enclosure floor)	<u>9.1</u> <input checked="" type="checkbox"/> feet <input type="checkbox"/> meters (Puerto Rico only)
b) Top of the next higher floor	<u>11.7</u> <input checked="" type="checkbox"/> feet <input type="checkbox"/> meters (Puerto Rico only)
c) Bottom of the lowest horizontal structural member (V Zones only)	<u>NA</u> <input checked="" type="checkbox"/> feet <input type="checkbox"/> meters (Puerto Rico only)
d) Attached garage (top of slab)	<u>NA</u> <input checked="" type="checkbox"/> feet <input type="checkbox"/> meters (Puerto Rico only)
e) Lowest elevation of machinery or equipment servicing the building (Describe type of equipment in Comments)	<u>11.7</u> <input checked="" type="checkbox"/> feet <input type="checkbox"/> meters (Puerto Rico only)
f) Lowest adjacent (finished) grade (LAG)	<u>9.4</u> <input checked="" type="checkbox"/> feet <input type="checkbox"/> meters (Puerto Rico only)
g) Highest adjacent (finished) grade (HAG)	<u>9.6</u> <input checked="" type="checkbox"/> feet <input type="checkbox"/> meters (Puerto Rico only)

SECTION D - SURVEYOR, ENGINEER, OR ARCHITECT CERTIFICATION

This certification is to be signed and sealed by a land surveyor, engineer, or architect authorized by law to certify elevation information. I certify that the information on this Certificate represents my best efforts to interpret the data available. I understand that any false statement may be punishable by fine or imprisonment under 18 U.S. Code, Section 1001.

Check here if comments are provided on back of form.

Certifier's Name JAMES E. SCHWAB III	License Number GS 33,536
Title LAND SURVEYOR	
Address 8 EAST 10TH STREET	
City OCEAN CITY	State NJ ZIP Code 08226
Signature <i>[Signature]</i>	Date 4/7/07 Telephone 609-398-0565

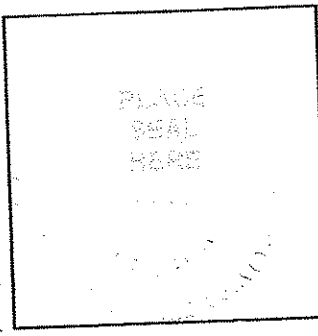

SECTION D - SURVEYOR, ENGINEER, OR ARCHITECT CERTIFICATION (CONTINUED)

Copy both sides of this Elevation Certificate for (1) community official, (2) insurance agent/company, and (3) building owner.

Comments C3A IS CRAWLSPACE, C3B AND C3E ARE FIRST FLOOR.

* ALL VENTS ARE "SMART VENT" BRAND RATED AS EQUIVALENT TO 200 SQ.IN NET FREE AREA EACH PER MANUFACTURER (SEE ATTACHMENT)

Signature

[Handwritten Signature]

4/3/07

Date

Check here if attachments

SECTION E - BUILDING ELEVATION INFORMATION (SURVEY NOT REQUIRED) FOR ZONE AO AND ZONE A (WITHOUT BFE)

For Zones AO and A (without BFE), complete items E1-E5. If the Certificate is intended to support a LOMA or LOMR-F request, complete Sections A, B, and C. For items E1-E4, use natural grade, if available. Check the measurement used. In Puerto Rico only, enter meters.

- E1. Provide elevation information for the following and check the appropriate boxes to show whether the elevation is above or below the highest adjacent grade (HAG) and the lowest adjacent grade (LAG).
a) Top of bottom floor (including basement, crawl space, or enclosure) is ... feet meters above or below the HAG.
b) Top of bottom floor (including basement, crawl space, or enclosure) is ... feet meters above or below the LAG.
E2. For Building Diagrams 6-8 with permanent flood openings provided in Section A items 8 and/or 9 (see page 8 of instructions), the next higher floor (elevation C2.b in the diagrams) of the building is ... feet meters above or below the HAG.
E3. Attached garage (top of slab) is ... feet meters above or below the HAG.
E4. Top of platform of machinery and/or equipment servicing the building is ... feet meters above or below the HAG.
E5. Zone AO only: If no flood depth number is available, is the top of the bottom floor elevated in accordance with the community's floodplain management ordinance? Yes No Unknown. The local official must certify this information in Section G.

SECTION F - PROPERTY OWNER (OR OWNER'S REPRESENTATIVE) CERTIFICATION

The property owner or owner's authorized representative who completes Sections A, B, and E for Zone A (without a FEMA-issued or community-issued BFE) or Zone AO must sign here. The statements in Sections A, B, and E are correct to the best of my knowledge.

Property Owner's or Owner's Authorized Representative's Name

Address City State ZIP Code

Signature Date Telephone

Comments

Check here if attachments

SECTION G - COMMUNITY INFORMATION (OPTIONAL)

The local official who is authorized by law or ordinance to administer the community's floodplain management ordinance can complete Sections A, B, C (or E), and G of this Elevation Certificate. Complete the applicable item(s) and sign below. Check the measurement used in items G8. and G9.

- G1. The information in Section C was taken from other documentation that has been signed and sealed by a licensed surveyor, engineer, or architect who is authorized by law to certify elevation information. (Indicate the source and date of the elevation data in the Comments area below.)
G2. A community official completed Section E for a building located in Zone A (without a FEMA-issued or community-issued BFE) or Zone AO.
G3. The following information (Items G4.-G9.) is provided for community floodplain management purposes.

Table with 3 columns: G4. Permit Number, G5. Date Permit Issued, G6. Date Certificate Of Compliance/Occupancy Issued

- G7. This permit has been issued for: New Construction Substantial Improvement
G8. Elevation of as-built lowest floor (including basement) of the building: feet meters (PR) Datum
G9. BFE or (in Zone AO) depth of flooding at the building site: feet meters (PR) Datum

Local Official's Name Title
Community Name Telephone
Signature Date
Comments

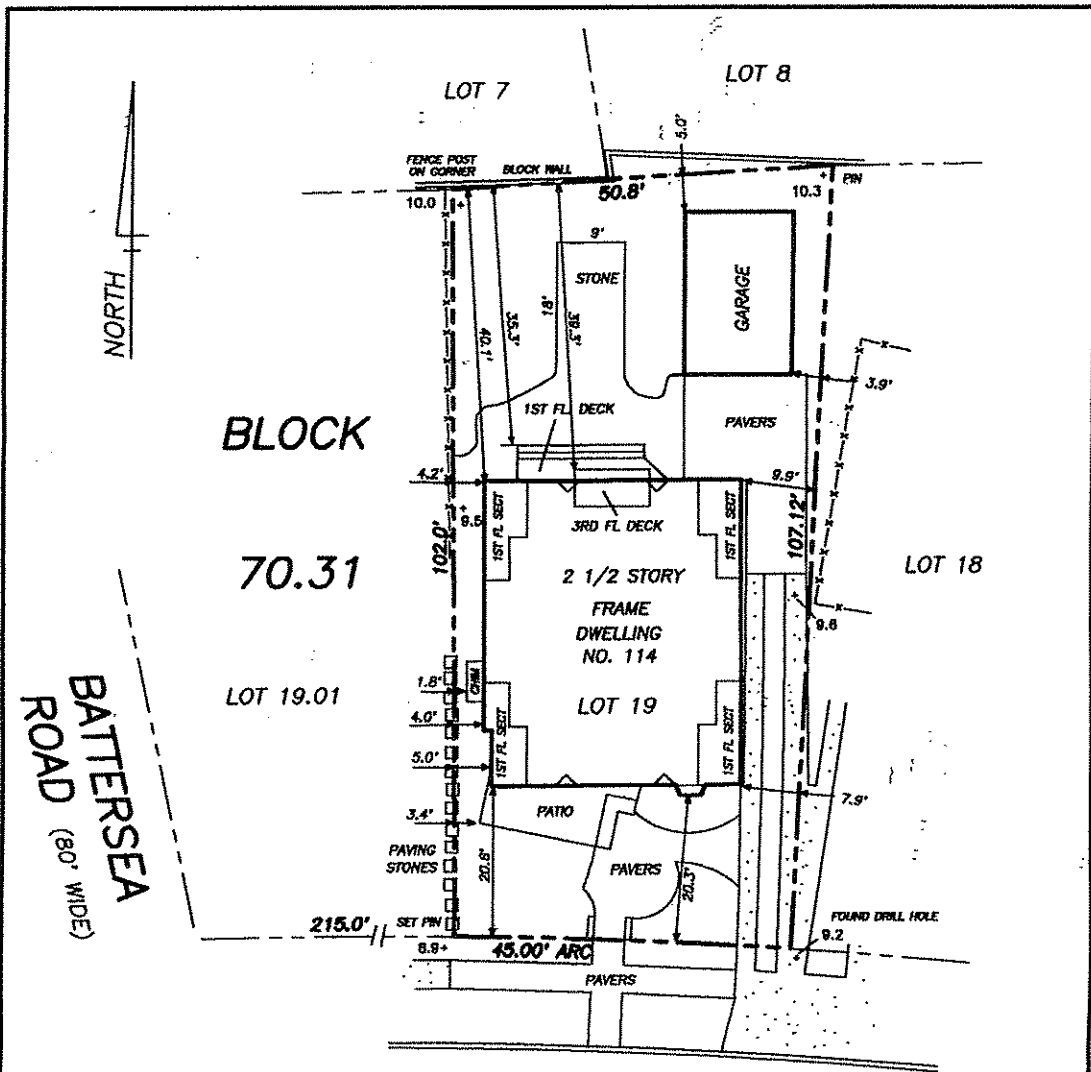

THIS SURVEY IS FOR USE IN APPLYING FOR MUNICIPAL APPROVAL OF NEW CONSTRUCTION. THE SURVEYOR WILL NOT ACCEPT RESPONSIBILITY FOR ITS USE FOR ANY OTHER PURPOSE.

4-11-07, ADDED STONE PARKING, PAVERS REMOVED, RE-CALC IMPERVIOUS AREA

COVERAGE AND HEIGHT

ISSUED TO:

FRED LITTLE CUSTOM BUILDER

LOT AREA 4,984 SF
 BUILDING AREA- 1,421 SF., 28.5%
 3RD FLOOR AREA- 343 SF., 29.8% OF SECOND FLOOR AREA
 IMPERVIOUS AREA- 2,744 SF, 55%
 CENTERLINE ELEVATION- 9.12 FT.
 PEAK ELEVATION- 41.8 FT.
 BUILDING HEIGHT- 32.7 FT.

FINAL CONSTRUCTION SURVEY

NOT FOR CONVEYANCE

LOT 19 BLOCK 70.31
CITY OF OCEAN CITY
CAPE MAY COUNTY, NJ

+ X.X= NGVD 1929 ELEVATION

DATE: APRIL 2, 2007 SCALE: 1"= 20' DWN. BY: JES

[Signature]
JAMES E SCHWAB III
 PROFESSIONAL LAND SURVEYOR
 NEW JERSEY LICENSE NUMBER 33,536

SCHWAB LAND SURVEYING AND PLANNING, LLC.
 8 EAST 10TH STREET
 OCEAN CITY, NEW JERSEY 08226
 TELE 609-398-0565 FAX 398-1861
 CERTIFICATE OF AUTHORIZATION NO. 24GA28101600
 FILE: 05-418 FIELD BOOK: 33,PG.30