

FEDERAL EMERGENCY MANAGEMENT AGENCY  
 NATIONAL FLOOD INSURANCE PROGRAM  
**ELEVATION CERTIFICATE**

O.M.B. No. 3067-0077  
 Expires July 31, 2002

Important: Read the Instructions on pages 1 - 7.

**SECTION A - PROPERTY OWNER INFORMATION**

|   |   |
|---|---|
| BUILDING OWNER'S NAME<br><b>PAOLINO</b>   | For Insurance Company Use:  |
| BUILDING STREET ADDRESS (Including Apt., Unit, Suite, and/or Bldg. No.) OR P.O. ROUTE AND BOX NO.<br><b>18 Leyte La.</b>              | Policy Number   |
| CITY<br><b>Ocean City</b>   | Company NAIC Number   |
| STATE<br><b>NJ</b>  | ZIP CODE<br><b>08226</b>  |
| PROPERTY DESCRIPTION (Lot and Block Numbers, Tax Parcel Number, Legal Description, etc.)<br><b>Lot 8, Block 2115</b>                  |   |
| BUILDING USE (e.g., Residential, Non-residential, Addition, Accessory, etc. Use a Comments area, if necessary.)<br><b>Residential</b> |   |
| LATITUDE/LONGITUDE (OPTIONAL)<br>(##° - ##' - ##" or ##.#####)  | HORIZONTAL DATUM: <input type="checkbox"/> NAD 1927 <input type="checkbox"/> NAD 1983 |
| SOURCE: <input type="checkbox"/> GPS (Type): _____<br><input type="checkbox"/> USGS Quad Map <input type="checkbox"/> Other: _____    |   |

**SECTION B - FLOOD INSURANCE RATE MAP (FIRM) INFORMATION**

|  |                                    |  |
|--|------------------------------------|--|
| B1. NFIP COMMUNITY NAME & COMMUNITY NUMBER<br><b>Ocean City 345310</b> | B2. COUNTY NAME<br><b>Cape May</b> | B3. STATE<br><b>NJ</b>   |
| B4. MAP AND PANEL NUMBER<br><b>345310</b>                              | B5. SUFFIX<br><b>C</b>             | B6. FIRM INDEX DATE<br><b>7/15/92</b>  |
| B7. FIRM PANEL EFFECTIVE/REVISED DATE<br><b>9/5/84</b>                 | B8. FLOOD ZONE(S)<br><b>A-7</b>    | B9. BASE FLOOD ELEVATION(S)<br>(Zone AO, use depth of flooding)<br><b>9'</b> |

B10. Indicate the source of the Base Flood Elevation (BFE) data or base flood depth entered in B9.  
 FIS Profile  FIRM  Community Determined  Other (Describe): \_\_\_\_\_

B11. Indicate the elevation datum used for the BFE in B9:  NGVD 1929  NAVD 1988  Other (Describe): \_\_\_\_\_

B12. Is the building located in a Coastal Barrier Resources System (CBRS) area or Otherwise Protected Area (OPA)?  Yes  No  
 Designation Date: \_\_\_\_\_

**SECTION C - BUILDING ELEVATION INFORMATION (SURVEY REQUIRED)**

C1. Building elevations are based on:  Construction Drawings\*  Building Under Construction\*  Finished Construction  
 \*A new Elevation Certificate will be required when construction of the building is complete.

C2. Building Diagram Number 3 (Select the building diagram most similar to the building for which this certificate is being completed - see pages 6 and 7. If no diagram accurately represents the building, provide a sketch or photograph.)

C3. Elevations - Zones A1-A30, AE, AH, A (with BFE), VE, V1-V30, V (with BFE), AR, AR/A, AR/AE, AR/A1-A30, AR/AH, AR/AO  
 Complete Items C3.a-i below according to the building diagram specified in Item C2. State the datum used. If the datum is different from the datum used for the BFE in Section B, convert the datum to that used for the BFE. Show field measurements and datum conversion calculation. Use the space provided or the Comments area of Section D or Section G, as appropriate, to document the datum conversion.  
 Datum NGVD '29 Conversion/Comments None

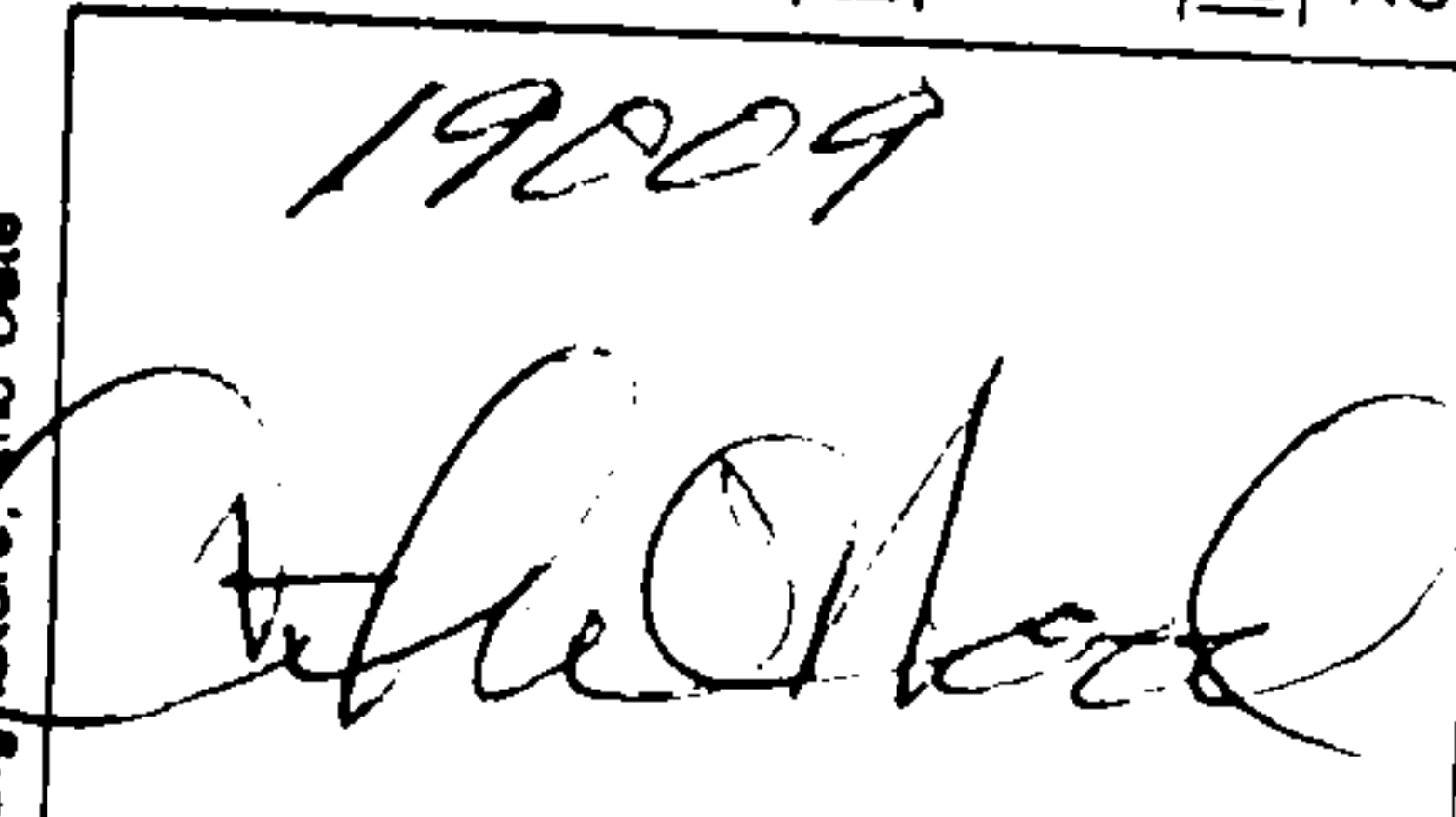
|   |  |   |
|---|--|---|
| <input type="checkbox"/> a) Top of bottom floor (including basement or enclosure)<br><input type="checkbox"/> b) Top of next higher floor<br><input type="checkbox"/> c) Bottom of lowest horizontal structural member (V zones only)<br><input type="checkbox"/> d) Attached garage (top of slab)<br><input type="checkbox"/> e) Lowest elevation of machinery and/or equipment servicing the building (Describe in a Comments area.)<br><input type="checkbox"/> f) Lowest adjacent (finished) grade (LAG)<br><input type="checkbox"/> g) Highest adjacent (finished) grade (HAG)<br><input type="checkbox"/> h) No. of permanent openings (flood vents) within 1 ft. above adjacent grade <u>2</u><br><input type="checkbox"/> i) Total area of all permanent openings (flood vents) in C3.h <u>154</u> sq. in. <del>(sq. ft.)</del> | Does the elevation reference mark used appear on the FIRM? <input type="checkbox"/> Yes <input checked="" type="checkbox"/> No<br>_____ 8.5 ft. (ft)<br>_____ 10.5 ft. (ft)<br>_____ n/a . ft. (ft)<br>_____ 8.1 ft. (ft)<br>_____ unk. . ft. (ft)<br>_____ 7.7 ft. (ft)<br>_____ 8.0 ft. (ft) | License Number, Embossed Seal, Signature, and Date<br><div style="border: 1px solid black; padding: 5px; width: fit-content;">                     19009<br/> <br/>                     5-11-01                 </div> |
|---|--|---|

**SECTION D - SURVEYOR, ENGINEER, OR ARCHITECT CERTIFICATION**

This certification is to be signed and sealed by a land surveyor, engineer, or architect authorized by law to certify elevation information.  
 I certify that the information in Sections A, B, and C on this certificate represents my best efforts to interpret the data available.  
 I understand that any false statement may be punishable by fine or imprisonment under 18 U.S. Code, Section 1001.

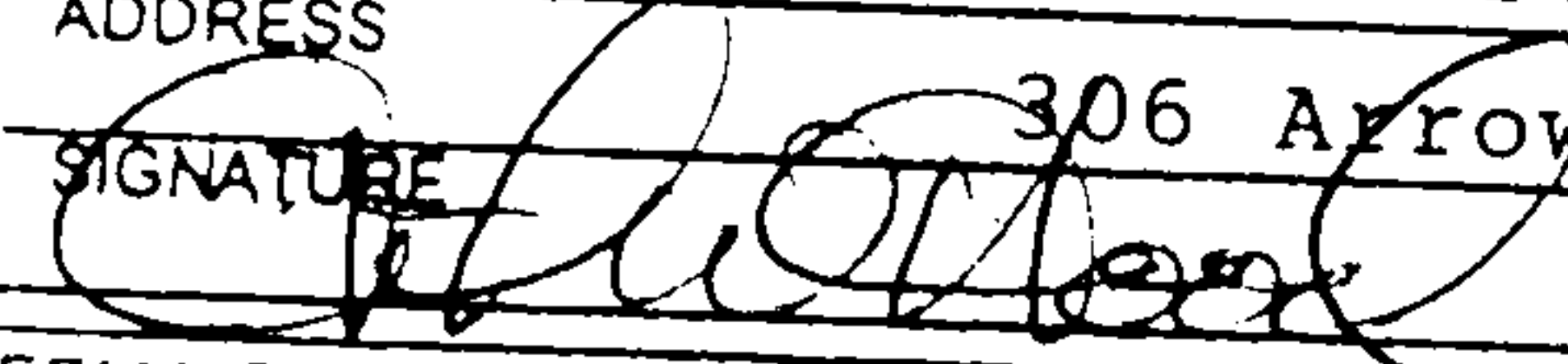
|   |  |
|---|--|
| CERTIFIER'S NAME<br><b>Arthur W. Hood</b>   | LICENSE NUMBER<br><b>19009</b>                     |
| TITLE<br><b>Land Surveyor</b>   | COMPANY NAME<br><b>Arthur W. Hood &amp; Assoc.</b> |
| ADDRESS<br><b>306 Arrowhead Dr.</b>   | CITY<br><b>Egg Harbor Twp.</b>                     |
| SIGNATURE<br> | STATE<br><b>NJ</b>                                 |
| DATE<br><b>5/11/01</b>  | ZIP CODE<br><b>08234</b>                           |
| TELEPHONE<br><b>(609) 653-0010</b>  |  |

|   |             |                   |                           |
|---|-------------|-------------------|---------------------------|
| IMPORTANT: In these spaces, copy the corresponding information from Section A.                                    |             |                   | For Insurance Company Use |
| BUILDING STREET ADDRESS (Including Apt., Unit, Suite, and/or Bldg. No.) OR P.O. ROUTE AND BOX NO.<br>18 Leyte La. |             |                   | Policy Number             |
| CITY<br>Ocean City  | STATE<br>NJ | ZIP CODE<br>08226 | Company NAIC Number       |

**SECTION D - SURVEYOR, ENGINEER, OR ARCHITECT CERTIFICATION (CONTINUED)**

Copy both sides of this Elevation Certificate for (1) community official, (2) insurance agent/company, and (3) building owner.

COMMENTS No access to the building at time of survey. There is no equipment servicing the building on the outside.

Check here if attachments

**SECTION E - BUILDING ELEVATION INFORMATION (SURVEY NOT REQUIRED) FOR ZONE AO AND ZONE A (WITHOUT BFE)**

For Zone AO and Zone A (without BFE), complete Items E1. through E4. If the Elevation Certificate is intended for use as supporting information for a LOMA or LOMR-F, Section C must be completed.

- E1. Building Diagram Number \_\_\_\_\_ (Select the building diagram most similar to the building for which this certificate is being completed - see pages 6 and 7. If no diagram accurately represents the building, provide a sketch or photograph.)
- E2. The top of the bottom floor (including basement or enclosure) of the building is \_\_\_\_\_ ft.(m) \_\_\_\_\_ in.(cm) \_\_\_\_\_ above or \_\_\_\_\_ below (check one) the highest adjacent grade. (Use natural grade, if available.)
- E3. For Building Diagrams 6-8 with openings (see page 7), the next higher floor or elevated floor (elevation b) of the building is \_\_\_\_\_ ft.(m) \_\_\_\_\_ in.(cm) above the highest adjacent grade. Complete Items C3.h and C3.i on front of form.
- E4. For Zone AO only: If no flood depth number is available, is the top of the bottom floor elevated in accordance with the community's floodplain management ordinance?  Yes  No  Unknown. The local official must certify this information in Section G.

**SECTION F - PROPERTY OWNER (OR OWNER'S REPRESENTATIVE) CERTIFICATION**

The property owner or owner's authorized representative who completes Sections A, B, C (Items C3.h and C3.i only), and E for Zone A (without a FEMA-issued or community-issued BFE) or Zone AO must sign here. The statements in Sections A, B, C, and E are correct to the best of my knowledge.

PROPERTY OWNER'S OR OWNER'S AUTHORIZED REPRESENTATIVE'S NAME \_\_\_\_\_

ADDRESS \_\_\_\_\_ CITY \_\_\_\_\_ STATE \_\_\_\_\_ ZIP CODE \_\_\_\_\_

SIGNATURE \_\_\_\_\_ DATE \_\_\_\_\_ TELEPHONE \_\_\_\_\_

COMMENTS \_\_\_\_\_

Check here if attachments

**SECTION G - COMMUNITY INFORMATION (OPTIONAL)**

The local official who is authorized by law or ordinance to administer the community's floodplain management ordinance can complete Sections A, B, C (or E), and G of this Elevation Certificate. Complete the applicable item(s) and sign below.

- G1.  The information in Section C was taken from other documentation that has been signed and embossed by a licensed surveyor, engineer, or architect who is authorized by state or local law to certify elevation information. (Indicate the source and date of the elevation data in the Comments area below.)
- G2.  A community official completed Section E for a building located in Zone A (without a FEMA-issued or community-issued BFE) or Zone AO.
- G3.  The following information (Items G4-G9) is provided for community floodplain management purposes.

|                         |                              |   |
|-------------------------|------------------------------|---|
| G4. PERMIT NUMBER _____ | G5. DATE PERMIT ISSUED _____ | G6. DATE CERTIFICATE OF COMPLIANCE/OCCUPANCY ISSUED _____ |
|-------------------------|------------------------------|---|

- G7. This permit has been issued for:  New Construction  Substantial Improvement
- G8. Elevation of as-built lowest floor (including basement) of the building is: \_\_\_\_\_ ft.(m) Datum: \_\_\_\_\_
- G9. BFE or (in Zone AO) depth of flooding at the building site is: \_\_\_\_\_ ft.(m) Datum: \_\_\_\_\_

LOCAL OFFICIAL'S NAME \_\_\_\_\_ TITLE \_\_\_\_\_

COMMUNITY NAME \_\_\_\_\_ TELEPHONE \_\_\_\_\_

SIGNATURE \_\_\_\_\_ DATE \_\_\_\_\_

COMMENTS \_\_\_\_\_

Check here if attachments

PITCAIRN HARBOR (115')

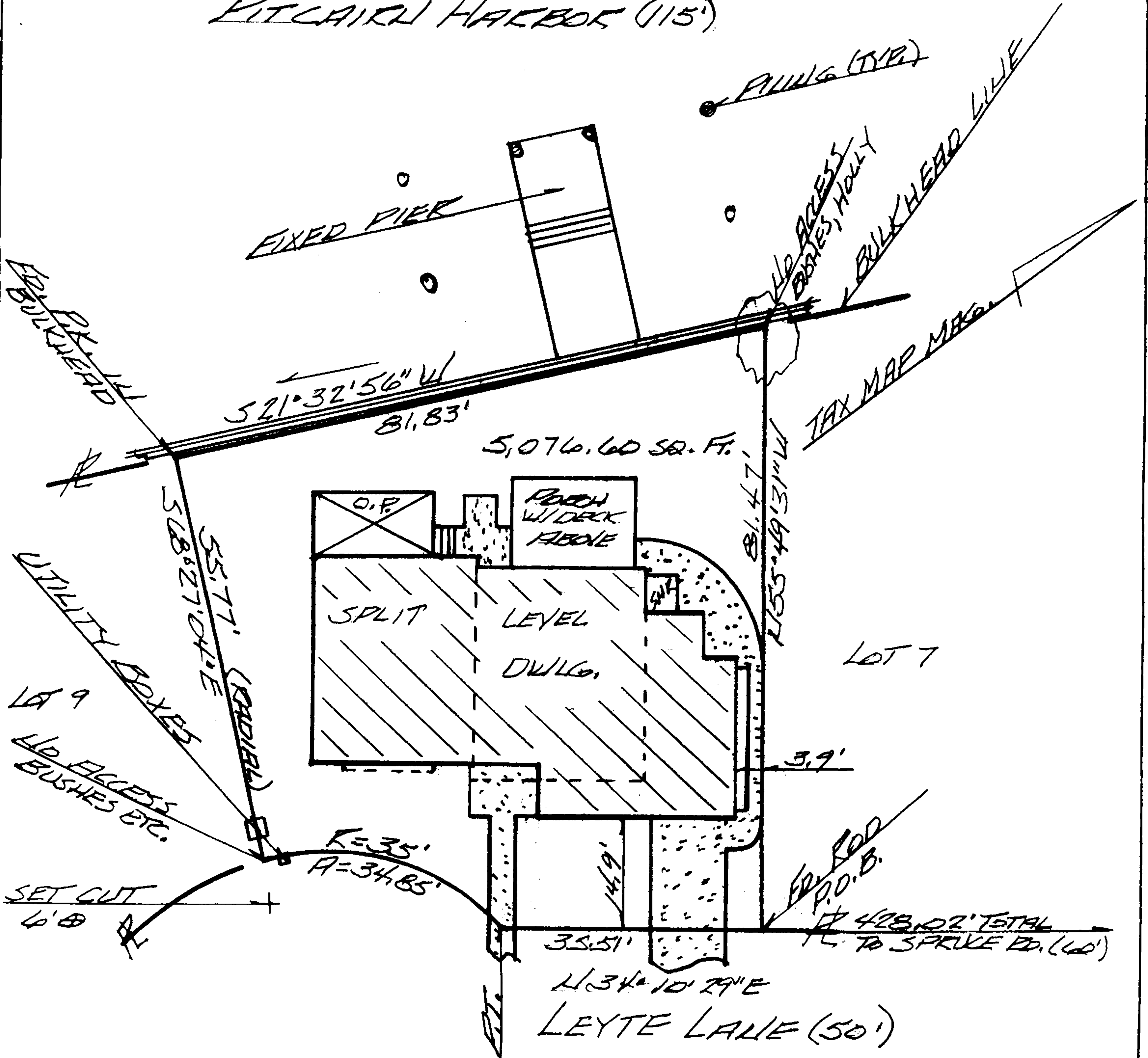

PIQ aka Lot 9, Block 2115, Plan 6  
Stoeco-Riviera, filed Map #904.

To: Homestead Abstract Agency, Inc.  
Matthew & Lori Paolino

Survey for:

PAOLINO

Lot 8

Block 2115

City of Ocean City

Cape May Co., N.J.

Date: 5/22/01

Any insuror of title relying hereon and any other party  
in interest:

In consideration of the fee paid for making this survey,  
I hereby certify to its accuracy (except such easements, if any,  
that may exist below the surface of the land or on the surface of the  
lands and not visible) as an inducement for any insuror of title to  
insure the title to the lands and premises above described. This